



How to Use Landscape for Monitoring

2026 Annual Monitoring Program



What is Landscape?

- Software program
- Monitor owned and managed properties
- Keep track of issues that need to be addressed
- Available in both a mobile and desktop version



LANDSCAPE

How to download on your Phone

1. Open the app store on your cellular device
2. Download **Landscape Mobile 3**
 - Available for both iPhone and Android (version IOS 13 or later)
3. If you already have an account, open the app and enter your username and password if prompted

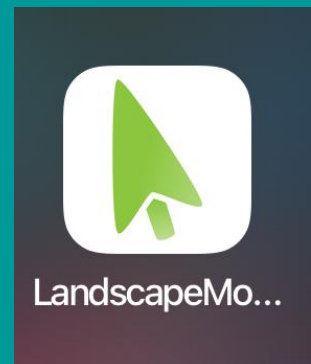
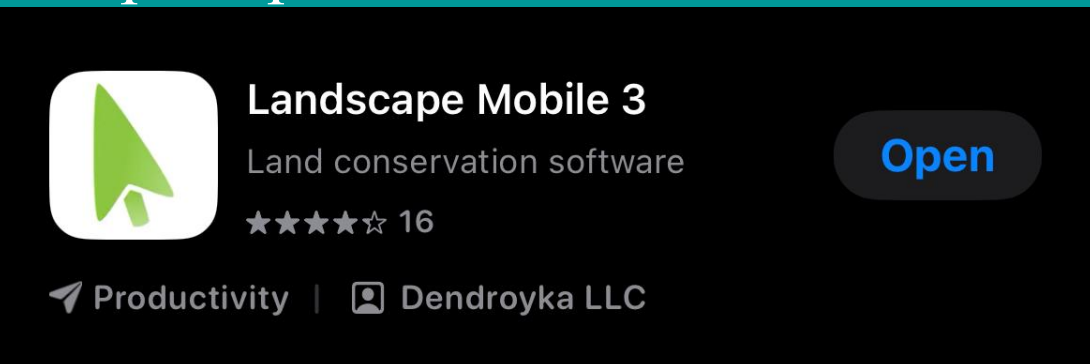

App store view

Home screen view

For New Users:

4. You will receive an email invitation to sign up that includes a temporary password
5. Click the link in the email and sign in with your username (email) and temporary password
6. Follow the instructions to change your password
7. Note your new username and password
 - You will need this information to log into your account in the future (both desktop and mobile versions)

Using the Mobile App: Starting your visit





Search Stewardship Sites...



3



1. Search for site



Teaticket Park Boundary

Teaticket
Elementary
School

Teaticket Hwy

Swallow St

Falmouth Mall

Pris

Oa



Type to search...



SHOW TEAM RECORDS



Andrews Farm CR



Andrews Grove



Antone - Wisnewski



Bartolomei



Beau CR

Type into search bar or scroll through results (alphabetical order)

I

The

I'm

Q

W

E

R

T

Y

U

I

O

P

A

S

D

F

G

H

J

K

L



Z

X

C

V

B

N

M



123

space

return



Type to search...



SHOW TEAM RECORDS



Swift - Long Pond



Sylvia CR



Teaticket Park



Thomas CR



Toner

2. Select desired parcel to start site visit



I

The

I'm

Q

W

E

R

T

Y

U

I

O

P

A

S

D

F

G

H

J

K

L



Z

X

C

V

B

N

M



123

space

return





Search Stewardship Sites...

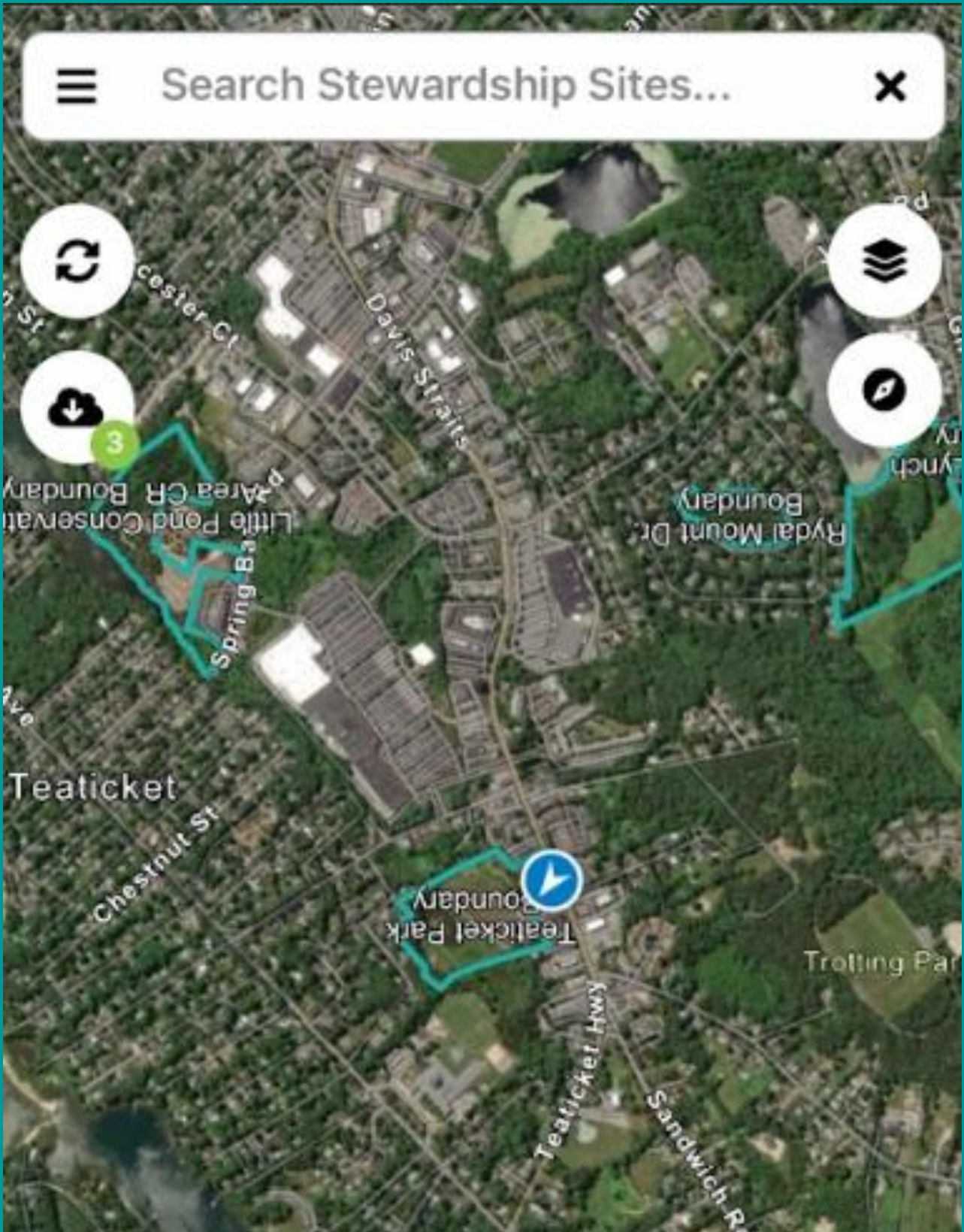

Select to view previous visits

Site name

12/3/2025 10/22/2025 9/23/2025 9/2

Teaticket Park

PREPA

Getting geography and visits...

SITE VISITS

SITE DETAILS

Select to view additional info about the site



Search Stewardship Sites...

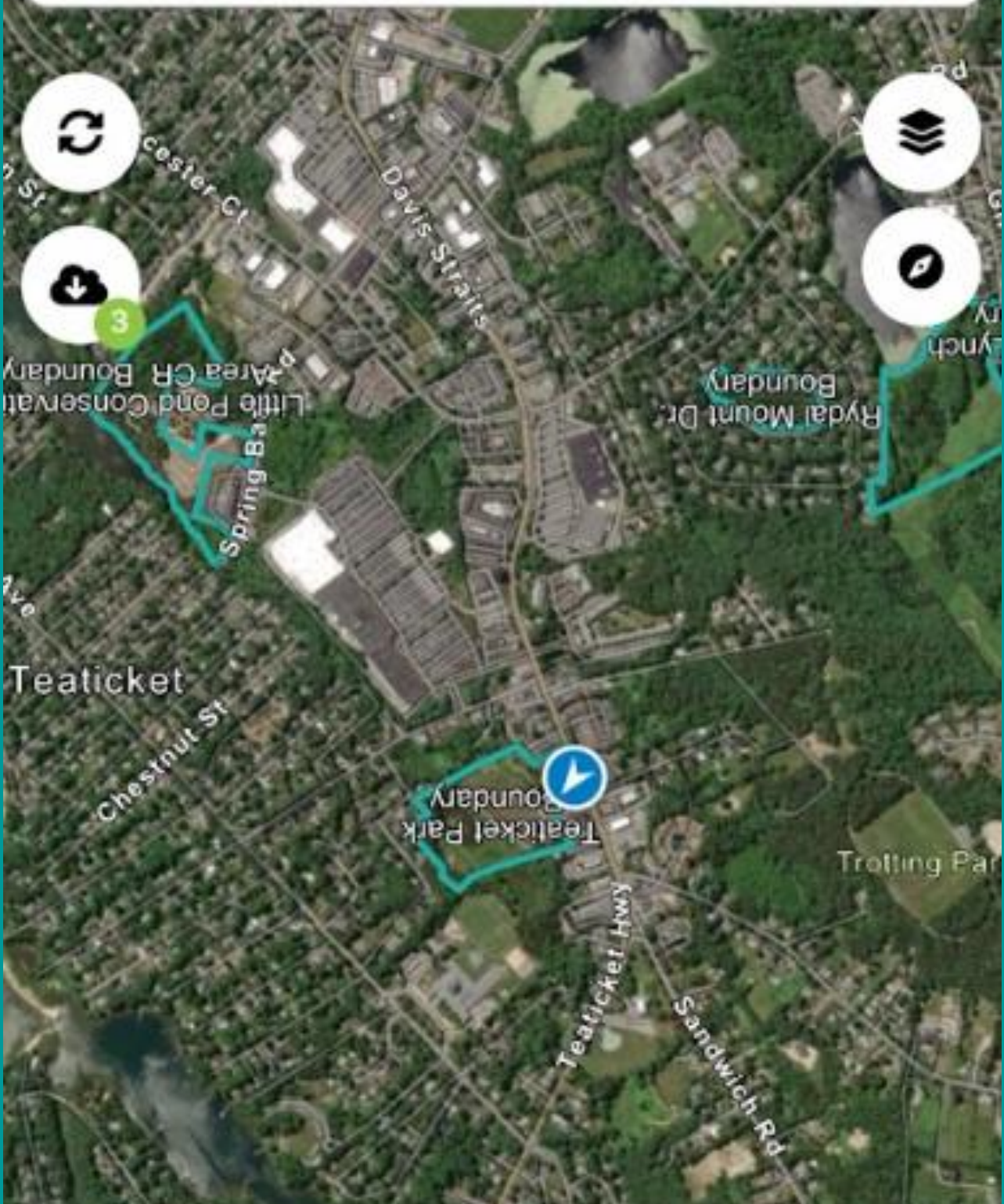

3. Click **PREPARE OFFLINE**

Site visit Geography

12/3/2025

10/22/2025

9/23/2025

9/23/2025

9/23/2025

Teaticket Park

PREPARE OFFLINE

⚙ Getting geography and visits...

SITE VISITS

SITE DETAILS



Search Stewardship Sites...



Prepare for Offline Use

Preparing a record for offline use will download all the necessary photos, documents, and basemaps. It can take a little time to complete. Would you like to continue?

No

Yes

4. Select Yes

Site Visit Geog

12/3/2025

10/22/2025

9/23/2025

9/23/2025

9/23/20

Teaticket Park

PREPARE OFFLINE

Getting geography and visits...

SITE VISITS

SITE DETAILS



Search Stewardship Sites...



4

Preparing in Progress

The data is being prepared for offline use. You can check the status by clicking the Prepared Records button.

OK

5. Click **OK**

Site Visit Geography

12/3/2025

10/22/2025

9/23/2025

9/23/2025

9/23/20

Teaticket Park

SITE VISITS

SITE DETAILS



Search Stewardship Sites...



3

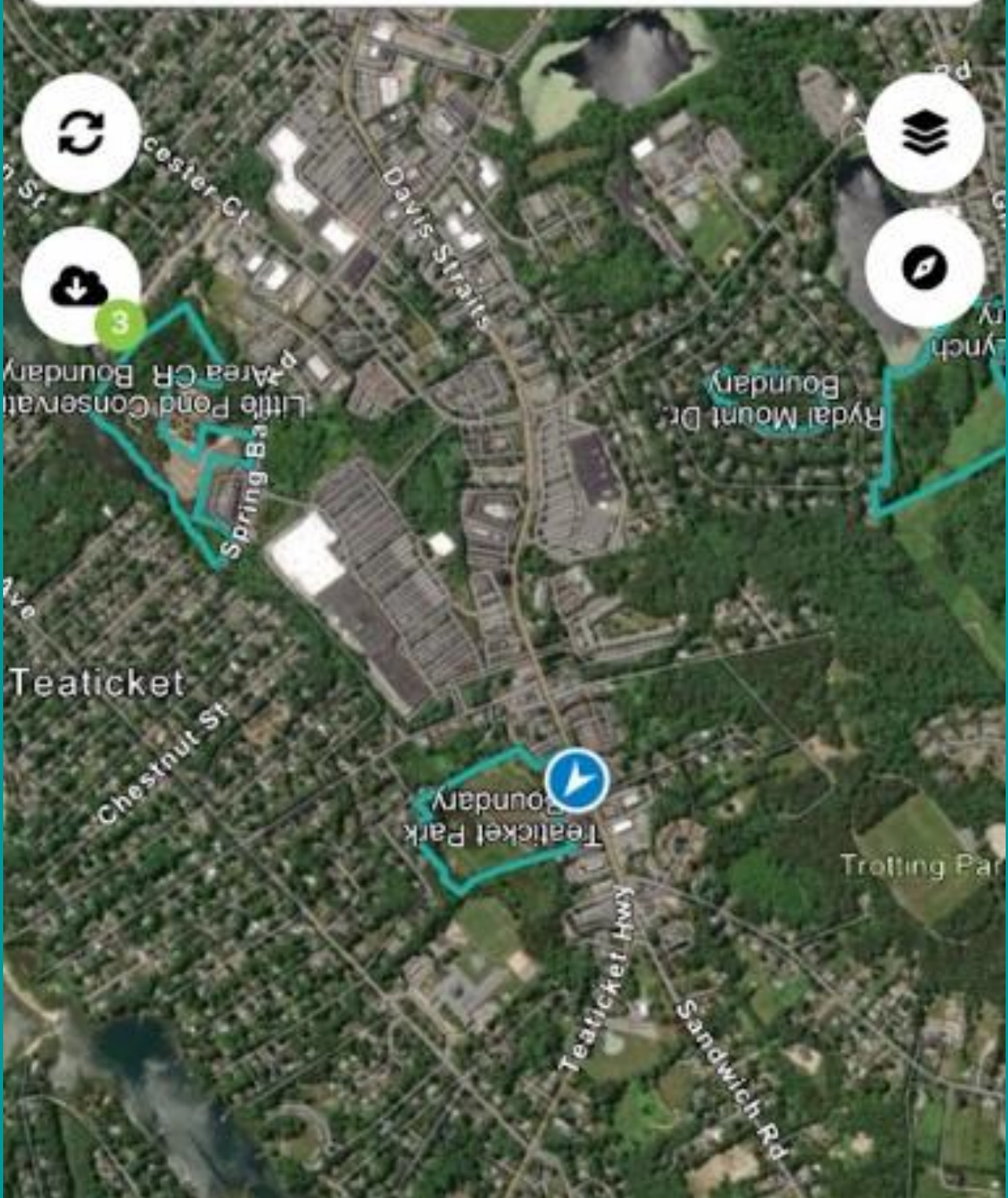

6. Select **SITE VISITS** to begin

Site Visit Geography

12/3/2025

10/22/2025

9/23/2025

9/23/2025

9/23/2025

Teaticket Park

PREPARE OFFLINE

⌘ Getting geography and visits...

SITE VISITS

SITE DETAILS



Search Stewardship Sites...



Choose existing visit:

Follow-Up 12/3/2025

In Progress Follow-Up

General 10/22/2025

In Progress General

General 9/23/2025

In Progress Work Day

General 9/23/2025

Or, create a new site visit:

Select a Visit Type...

CANCEL

OK

Done

7. Create a new visit by choosing Select a Visit Type...

Annual Monitoring

Follow-Up

Work Party

Trail Crew



Search Stewardship Sites...



Choose existing visit:

Follow-Up 12/3/2025

In Progress Follow-Up

General 10/22/2025

In Progress General

General 9/23/2025

In Progress Work Day

General 9/23/2025

Or, create a new site visit:

Select a Visit Type...

CANCEL

OK

Done

8. Select Annual Monitoring

Annual Monitoring

Follow-Up

Work Party

Trail Crew



Search Stewardship Sites...



Choose existing visit:

Follow-Up 12/3/2025

In Progress Follow-Up

General 10/22/2025

In Progress General

General 9/23/2025

In Progress Work Day

General 9/23/2025

Or, create a new site visit:

Select a Visit Type...

CANCEL

OK

Done

9. Click Done

Annual Monitoring

Follow-Up

Work Party

Trail Crew



Search Stewardship Sites...



4



Choose existing visit:

Annual Monitoring 12/11/2025

In Progress Annual Monitoring

General 12/10/2025

In Progress General

Follow-Up 12/3/2025

In Progress Follow-Up

General 10/22/2025

Or, create a new site visit:

Annual Monitoring

CANCEL

OK

10. Select **OK**

Teaticket Park

Site Visit Geography

12/11/2025

12/10/2025

12/3/2025

10/22/2025

9/23/2025

← Site Visit Details - Teaticket Park

Start this visit to track your movements and take photos

START VISIT

DETAILS

Name:

Anna Hamm

11. Click START VISIT to begin your visit

Type:

Annual Monitoring

Status:

Not Started

Started On:

Dec-11 10:58 AM

Ended On:

Dec-11 10:58 AM

Methods:

No methods selected

Summary:

TIME SPENT

ADD TIME

Anna Hamm

0

FORM

← Site Visit Details - Teaticket Park

This visit is active and tracking your movements

STOP VISIT

Track route of travel

Landscape Question: Did you have any issues using Landscape?

Yes

No

Update Start Time

Would you like to update the start time of this visit to now?

No

Yes

If yes

Landscape Question: Do you have any other feedback about the LANDSCAPE software?

12. Select Yes

NOTES

ADD NOTE

There are no notes

ISSUES

ADD ISSUE



Site Visit Details - Teaticket Park

This visit is active and tracking your movements

STOP VISIT

13. Click the back arrow to begin collecting visit data

Name:

Annual Monitoring 12/12/2025

Type:

Annual Monitoring

Status:

Not Started

Started On:

Dec-12 11:17 AM

Ended On:

Dec-12 11:17 AM

Methods:

No methods selected

Summary:

TIME SPENT

ADD TIME



Search Stewardship Sites...



Map layers

Re-center

Edit visit details

Property bounds
(teal polygons)



Teaticket Park Boundary

Little Pond Conservation Area CR Boundary

Teaticket Park

Site Visit Geography

12/11/2025

12/10/2025

12/3/2025

10/22/2025

9/23/2025

Using the Mobile App: Taking Pictures





Search Stewardship Sites...



4



1. Select the camera icon

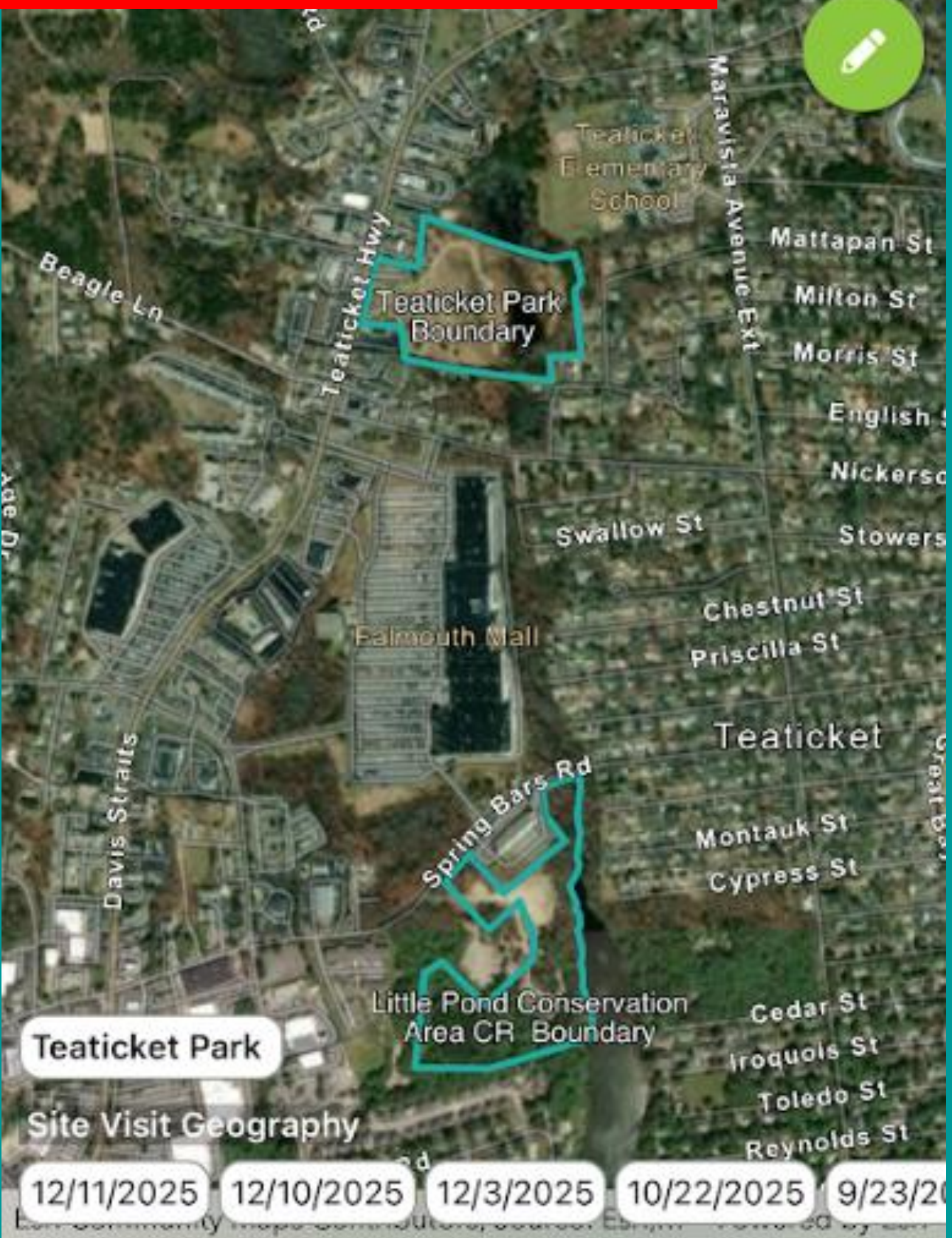

Teaticket Park

Site Visit Geography

12/11/2025

12/10/2025

12/3/2025

10/22/2025

9/23/20

Camera view



**Keeps track of location,
number of photo points and
photos per photo point**

Photopoint 05, Photo 1

GPS: 5m

WSW (257°)



Close



2. Click to take picture

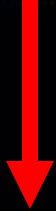

Photopoint 05, Photo 1

GPS: 5m

WSW (257°)



Close

Image captured



4. Select **DISCARD** if you want to redo the picture

OR

Select **DESCRIBE** if satisfied with picture

DESCRIBE

DISCARD

KEEP

5. Type a description in here

Describe the photo:

Done



Describe the photo:

Invasive |

6. Click **Done**

Done

q w e r t y u i o p

a s d f g h j k l

↑ z x c v b n m ↵

123

space

return



Describe the photo:

Invasive

OK

7. Click OK

Invasive

DESCRIBE

DISCARD

KEEP

Returns to camera view

**One photo point
can contain
multiple photos!**

**7. Click to add
another photo to
SAME photo
point location**

OR

**Select Close to
return to map
view and
continue walking**

Photopoint 05, Photo 2

New Point

GPS: 5m

WSW (256°)

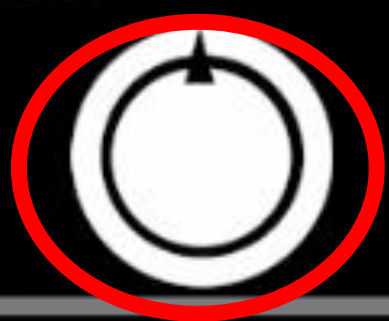

Close

**Walking path
(green dotted line)**



**Numbered photo points
in order (yellow dot)**

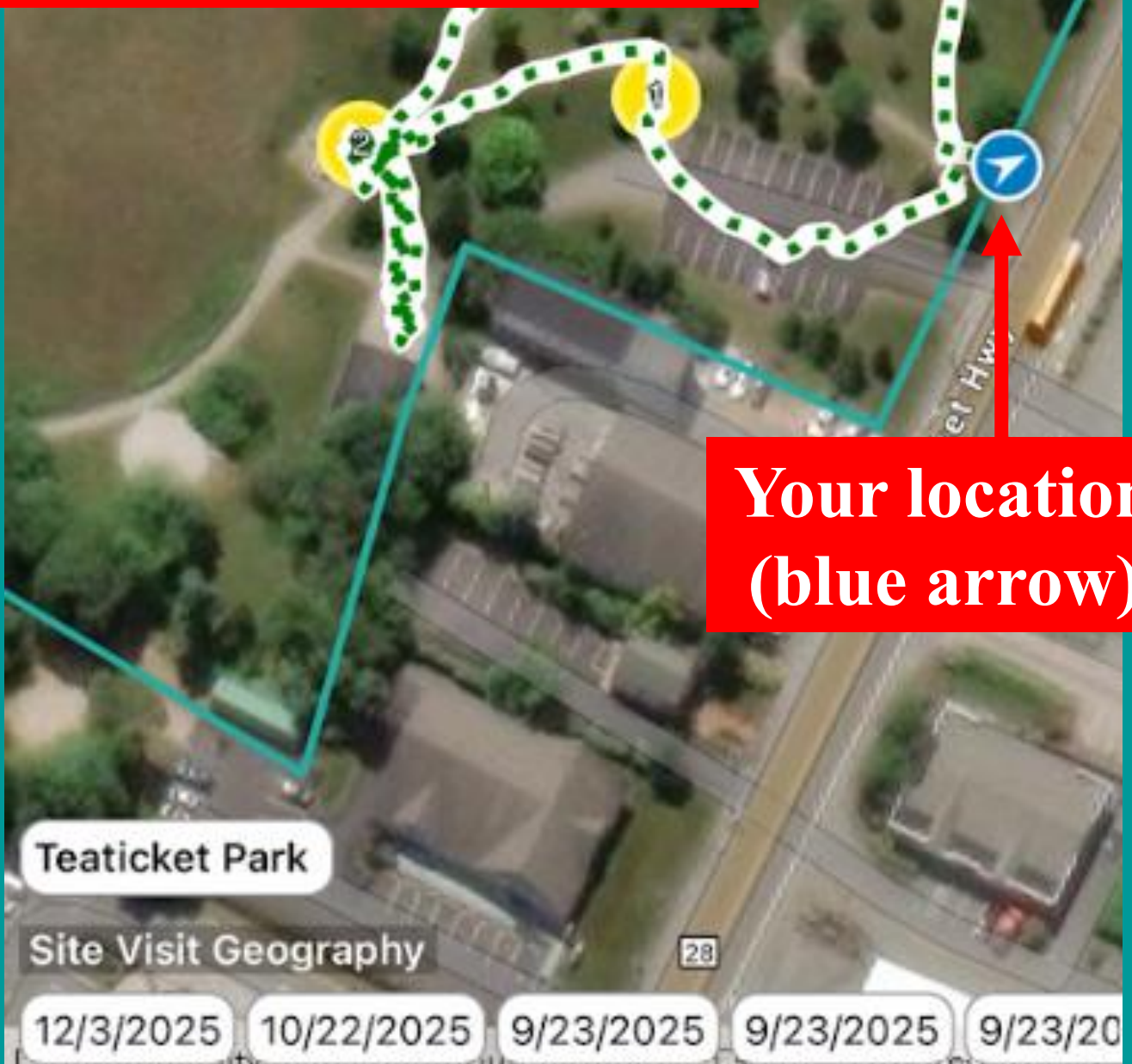

**Your location
(blue arrow)**

Using the Mobile App: Ending Your Visit





Search Stewardship Sites...



4



1



1. Select trail icon

Teaticket Park

Site Visit Geography

28

12/3/2025

10/22/2025

9/23/2025

9/23/2025

9/23/20

← Site Visit Details - Teaticket Park

This visit is active and tracking your movements

STOP VISIT

Track route of travel

DETAILS

2. Select STOP VISIT

Name:

Annual Monitoring 12/11/2025

Type:

Annual Monitoring

Status:

In Progress

Started On:

Dec-11 10:59 AM

Ended On:

Dec-11 10:59 AM

Methods:

No methods selected

Summary:

TIME SPENT

ADD TIME

← Site Visit Details - Teaticket Park

Start this visit to track your movements and take photos

START VISIT

DETAILS

Name:

Annual Monitoring 12/11/2025

Type:

Annual Monitoring

Status:

In Pro

Started

Dec-1

Ended C

Dec-1

Methods:

No methods selected

Summary:

TIME SPENT

ADD TIME

Anna Hamm

0

FORM

Update End Time

Would you like to update the end time of this visit to now?

No

Yes

3. Select Yes



Site Visit Details - Teaticket Park

Start this visit to track your movements and take photos

[START VISIT](#)

4. Select back arrow

DETAILS

Name:

Annual Monitoring 12/11/2025

Type:

Annual Monitoring

Status:

In Progress

Started On:

Dec-11 10:59 AM

Ended On:

Dec-11 11:14 AM

Methods:

No methods selected

Summary:

TIME SPENT

[ADD TIME](#)

Anna Hamm

0.25

FORM

Using the Mobile App: Synching your visit





Search Stewardship Sites...



1. Select the sync icon



4

3

2

1

Teaticket Park

Site Visit Geography

28

12/11/2025

12/3/2025

10/22/2025

9/23/2025

9/23/2025



Search Stewardship Sites...



4



3

Synchronization Status

Sync has not occurred since the last time Landscape was started.

Close

Sync Now

2. Select Sync Now

Teaticket Park

Site Visit Geography

12/11/2025

12/3/2025

10/22/2025

9/23/2025

9/23/2025

Teaticket Hwy

28



Search Stewardship Sites...



4



The sync icon will rotate in a circle until it is complete

2

1



Teaticket Hwy

Teaticket Park

Site Visit Geography

28

12/11/2025

12/3/2025

10/22/2025

9/23/2025

9/23/2025



Microsoft
PowerPoint Presentat

Using the Mobile App: Uploading Your Visit

